

PLAN SHOWING THE PROPOSED CONSTRUCTION OF RESIDENTIAL BUILDING IN S: NO. 544 PLOT: 23 NO: 58. THIRUMULLAIVOYAL VILLAGE, AVADI TOWNSHIP LIMIT. SCALE 1:100.

OWNER: THIRUMATHY. R. LAKSHMI

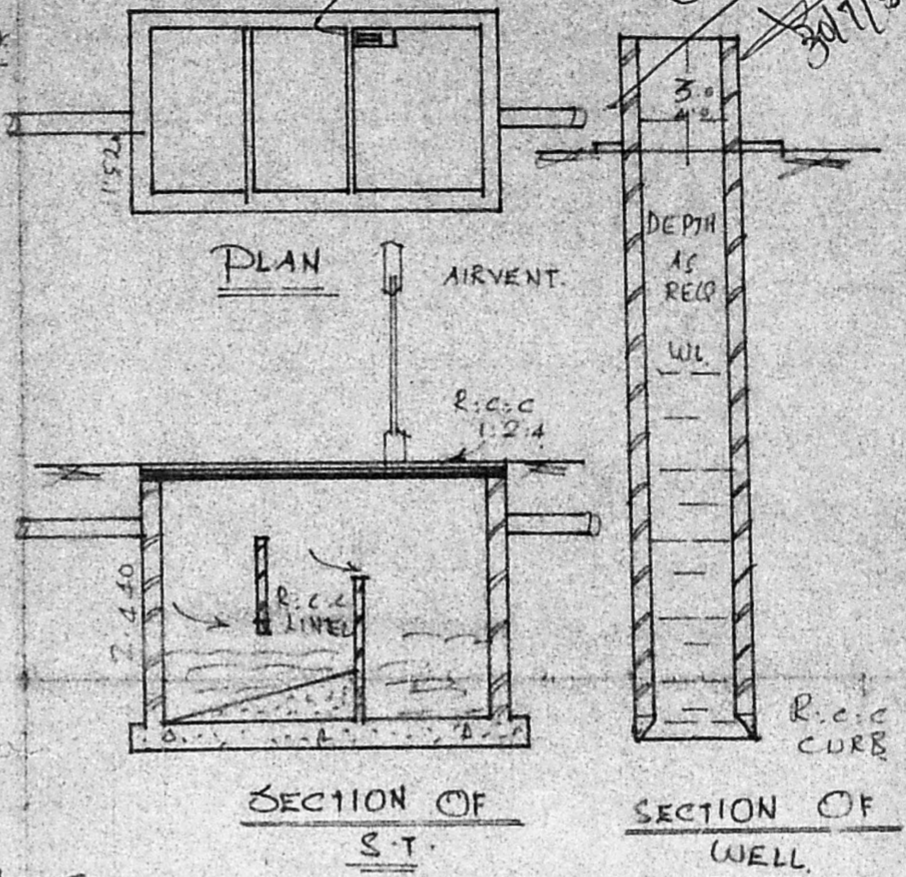
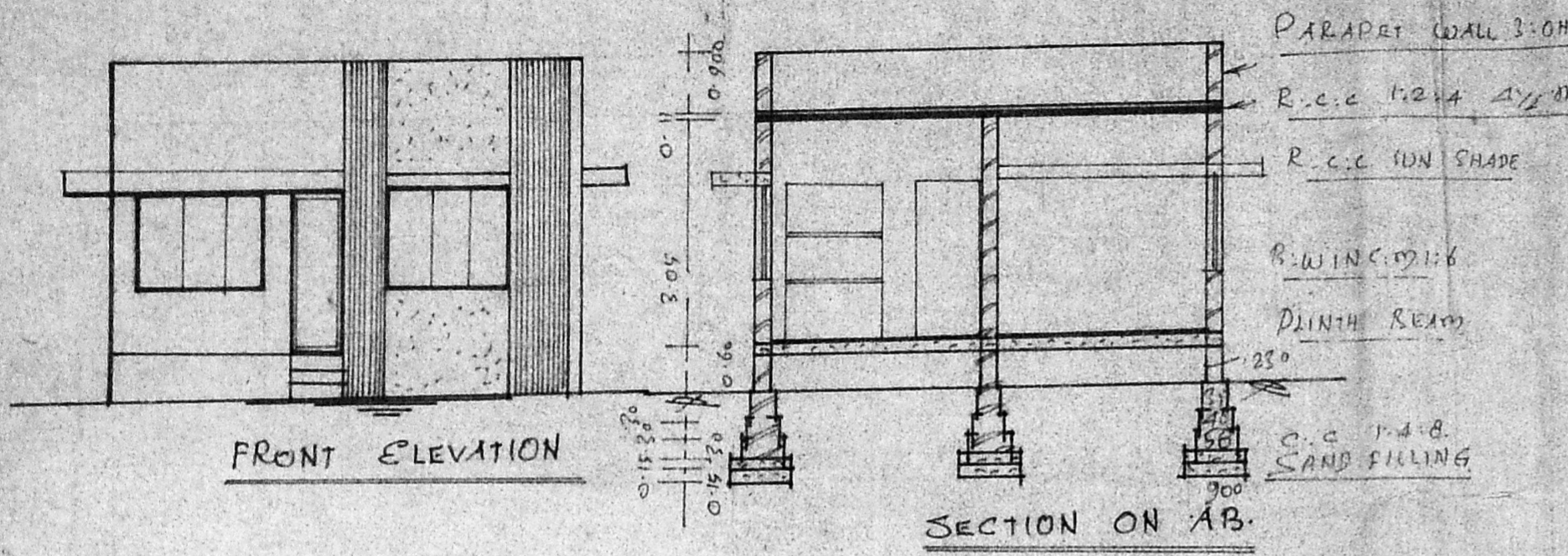

BRIEF SPECIFICATIONS.

FOUNDATION	C.C. 1:4:8 15cm OR OVER SAND FILLING
SUPER STRUCTURE	BRICK WORK INC. 9:1:8
ROOF	R.C.C. 1:2:4 4 1/2% OR WITH WEATHERING COVER ON TOP
FLOORING	C.C. 1:4:8 15cm OR OVER HARD CORE
PLASTERING	C.M. 1:4 12mm OR FOR WALLS
JOINERIES	FIRST CLASS HARD WOOD

SCHEDULE OF JOINERIES.

DOOR	C.W. PANELLED	D1: 1000 x 2000
DOOR		D2: 900 x 2000
DOOR		D3: 750 x 2000
WINDOW		W1: 1500 x 1370
WINDOW		W2: 900 x 1370
VENTILATOR		V: 900 x 600

AREA STATEMENT:

AREA OF SITE:	
AREA OF CONT.:	634.00 SQ TOY 59.00m
COVERAGE:	F.S.I.

LEGEND:
 BOUNDARY SHOWN
 PRO. CONST. SHOWN

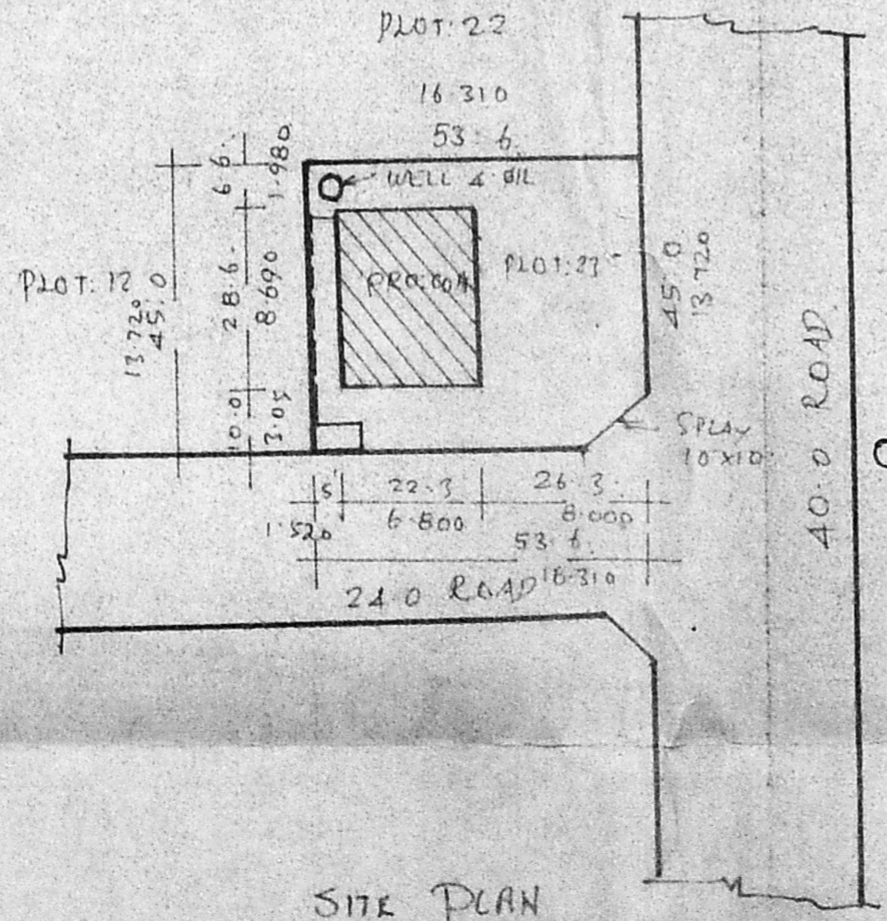
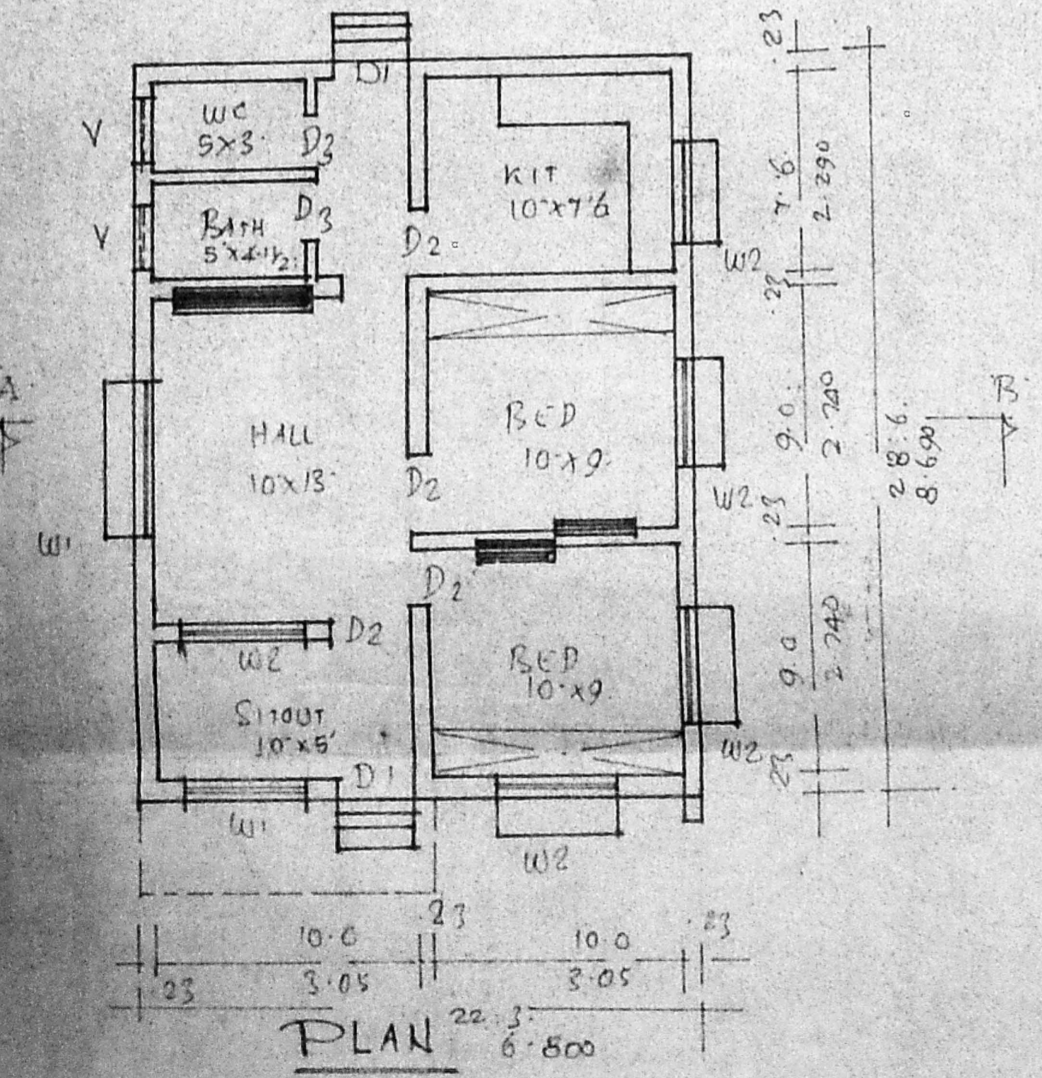

SITE PLAN SCALE 1:100.

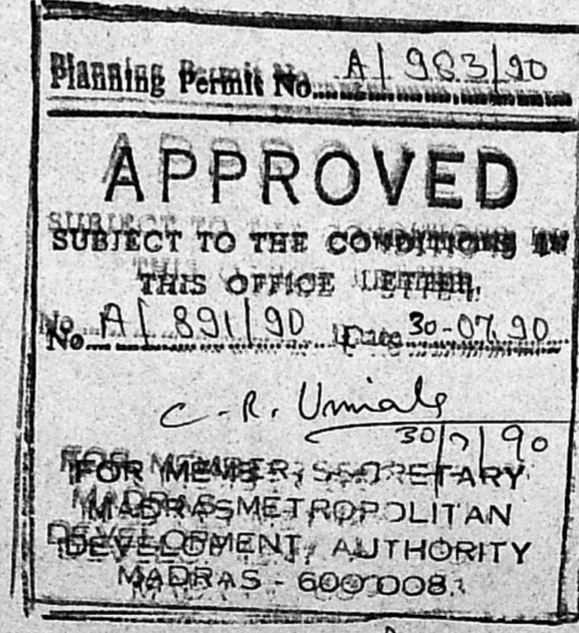

R. Lakshmi
 OWNER
C. R. Umialy
 LICENSED SURVEYOR

K. Venugopal
K. VENUGOPAL
 ABE (Rtd)
 CONSULTING CIVIL ENGINEER
 LICENSE SURVEYOR CLASS I
 CORPORATION OF MADRAS
 3, NEELAKANDAN STREET
 MUNGAMBAKKAM LAKE AREA
 MADRAS-600 034